

THIS PLAN WAS DRAWN AT OUR WORKS 26 SEP 2002
 THE PIPE 2003 DRAWN BY FINISHED PLAN.

SECT OF VENT PIPE

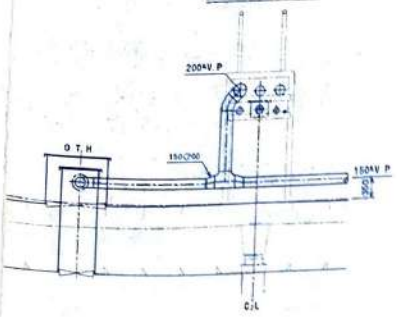

TYPICAL SECTION

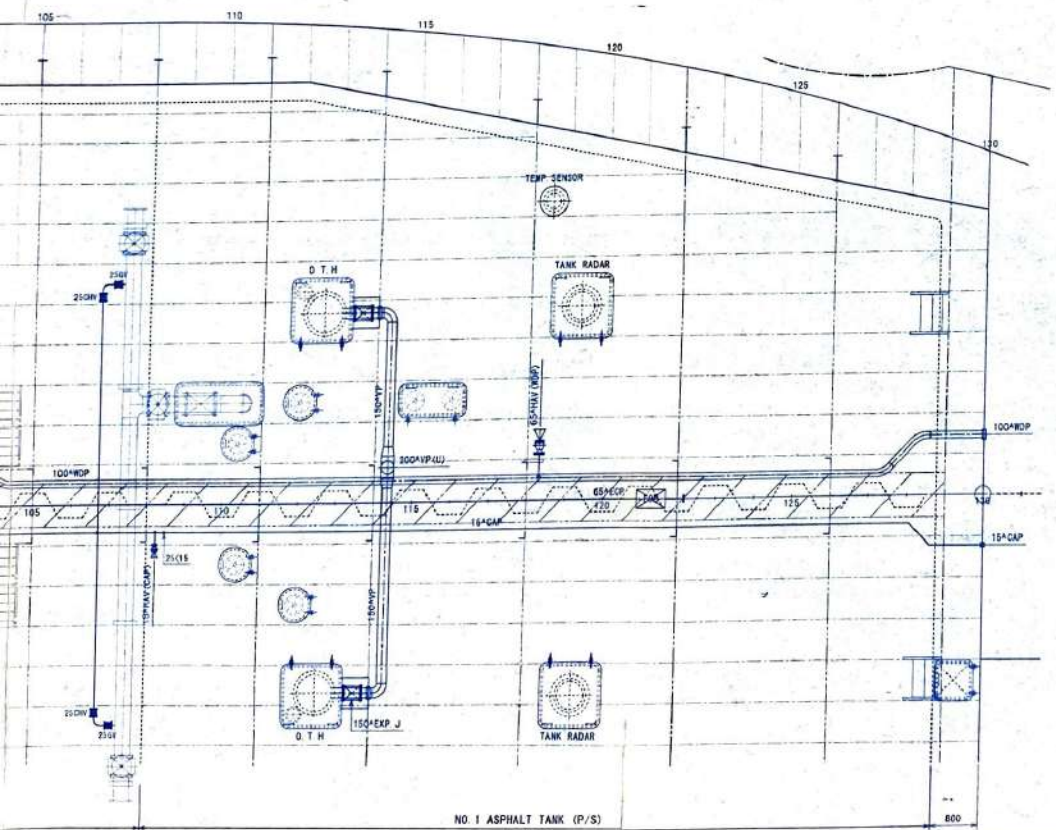
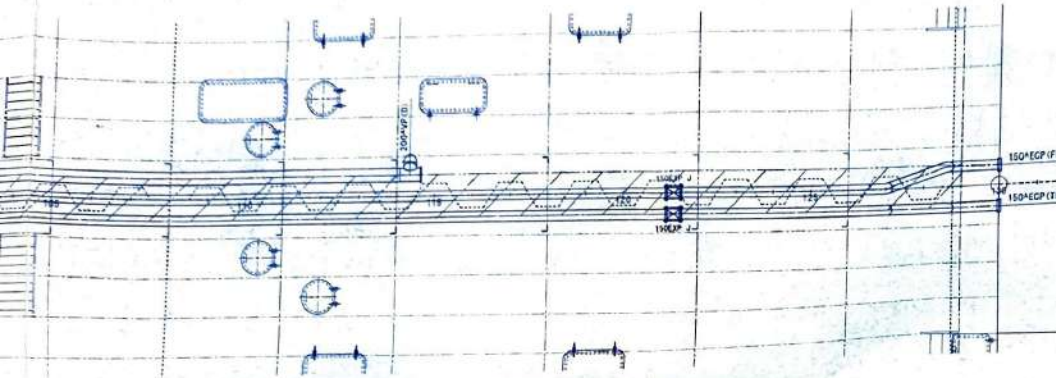
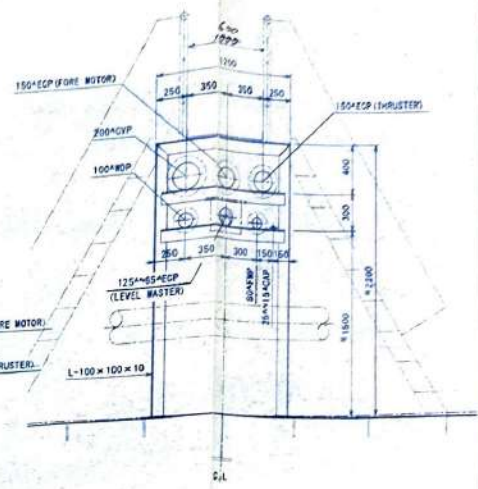

FINAL PLAN

SHIP NO	SNO 375
NAME OF OWNER	MAYHILL HOLDINGS INC.
NAME OF SHIP	JANESIA ASPHALT III
KIND OF SHIP	ASPHALT TANKER

3600m³ TYPE ASPHALT TANKER

GENERAL PIPE LINE
(ON EXP. TRUNK)

(船体トランクより一般配管装置図)

SCALE	1/50
-------	------



KURINOURA DOCKYARD CO., LTD
 YAWATAHAMA JAPAN

DRAWN BY	M. D
CHECKED BY	
CHIEF OF PART	
CHIEF OF SECT	
DATE	26. SEP. 2002
DRWG. NO.	P-3-3

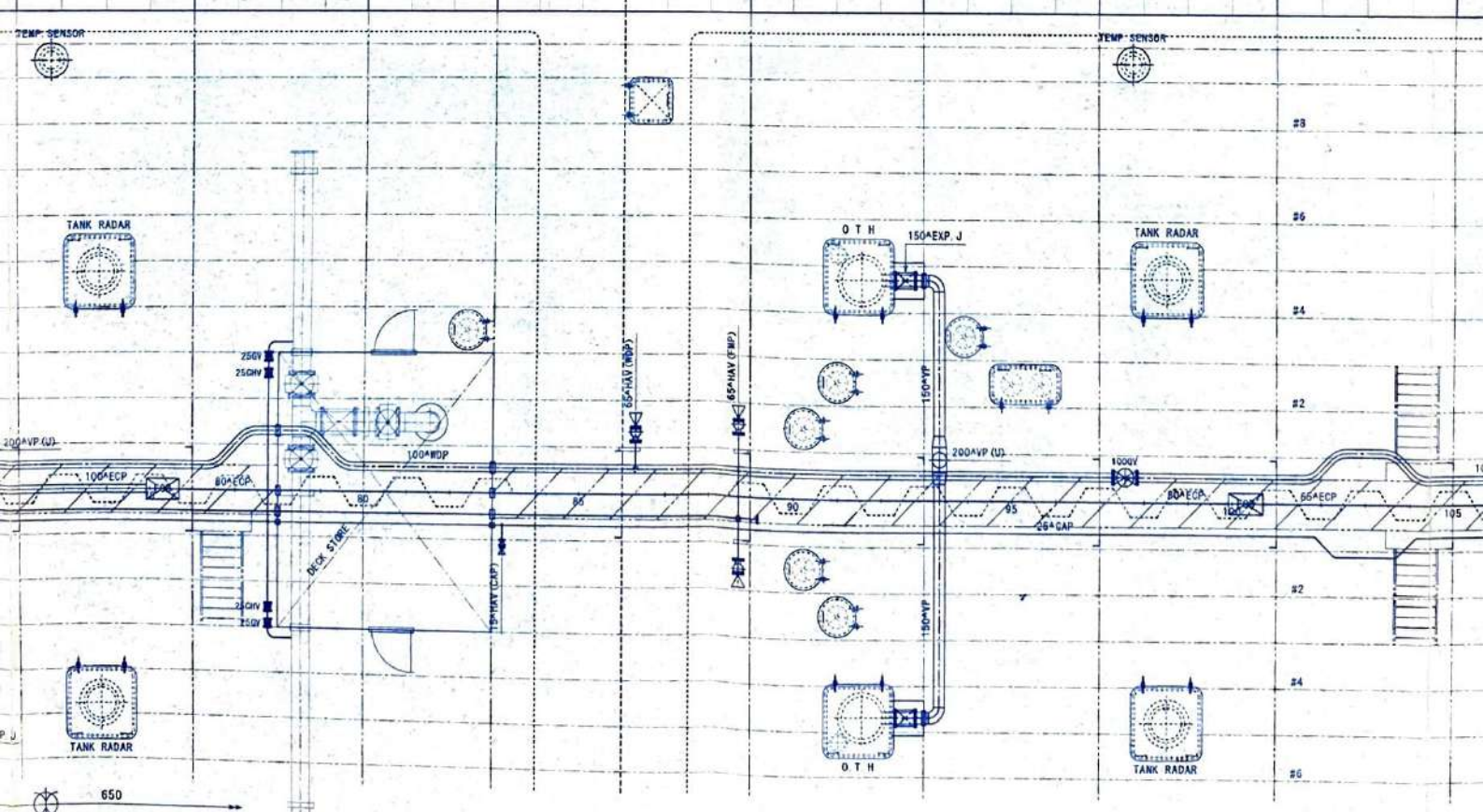
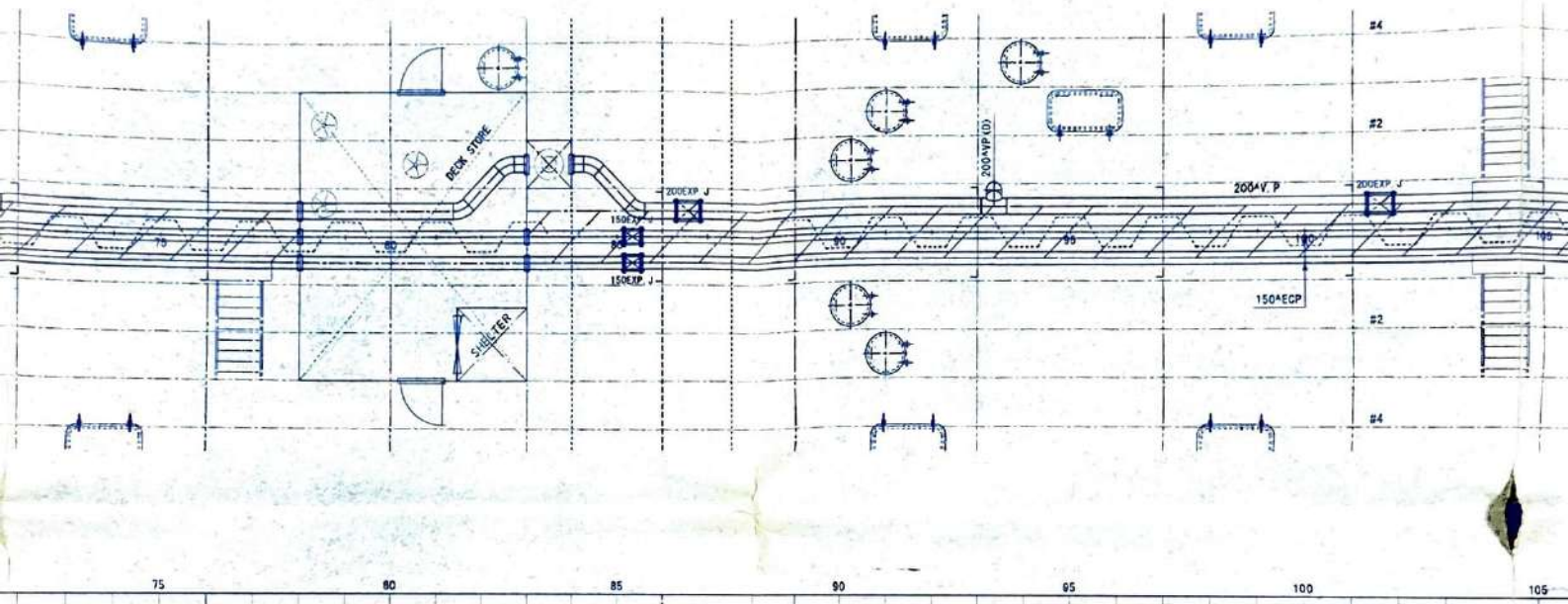
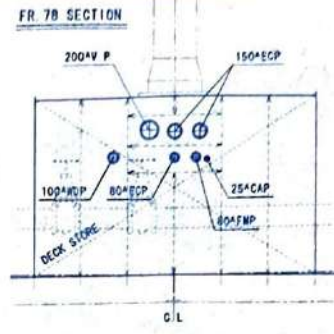
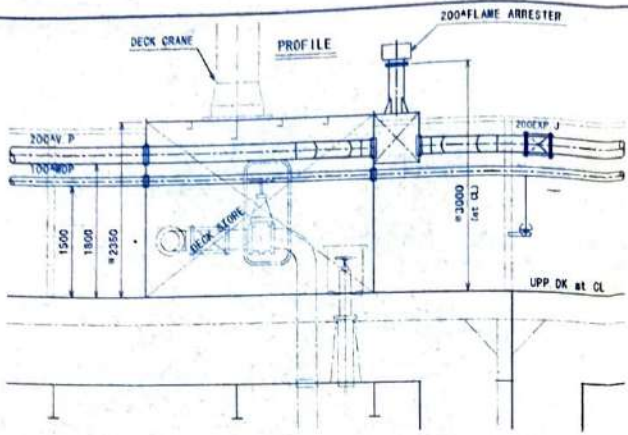

NO 3 ASPHALT TANK (P/S)
(13*000)

1300 1000

NO 2 ASPHALT TANK (P/S)
(13*300)

SECT. OF WDP

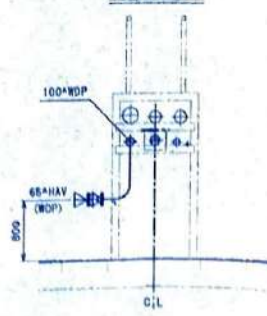

SECT. OF CAP

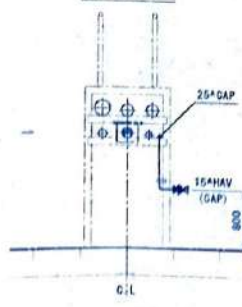

SECT. OF FMP

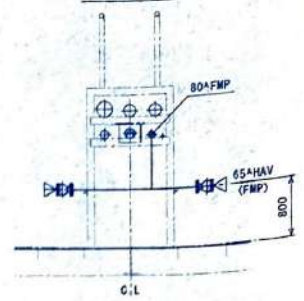

※ポンプ室の設置位置未定

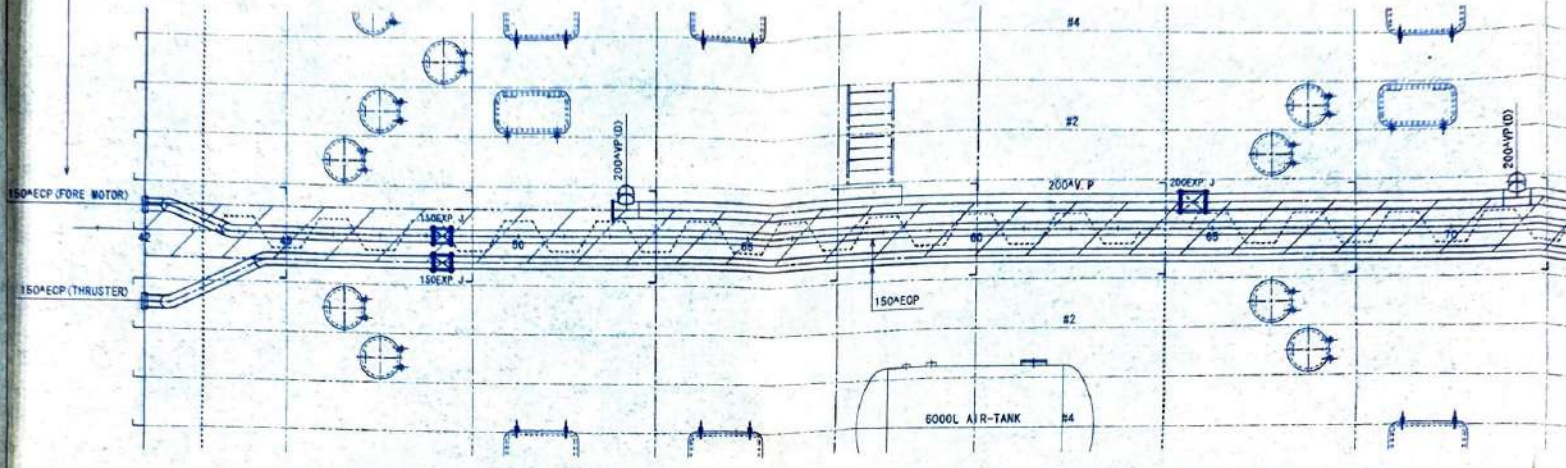

※ポンプ室の設置位置未定

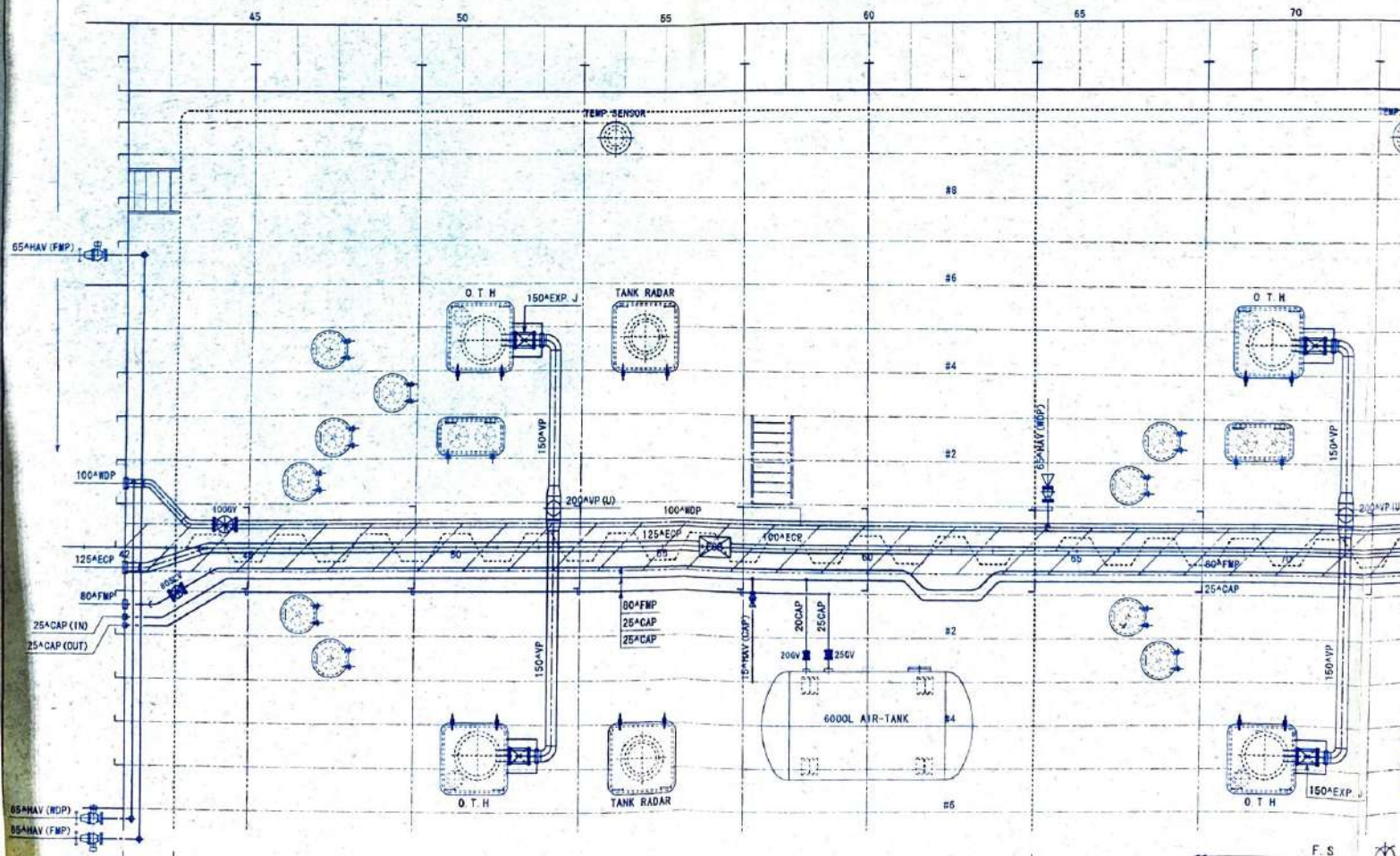

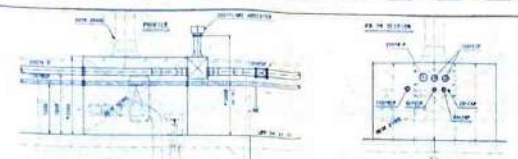
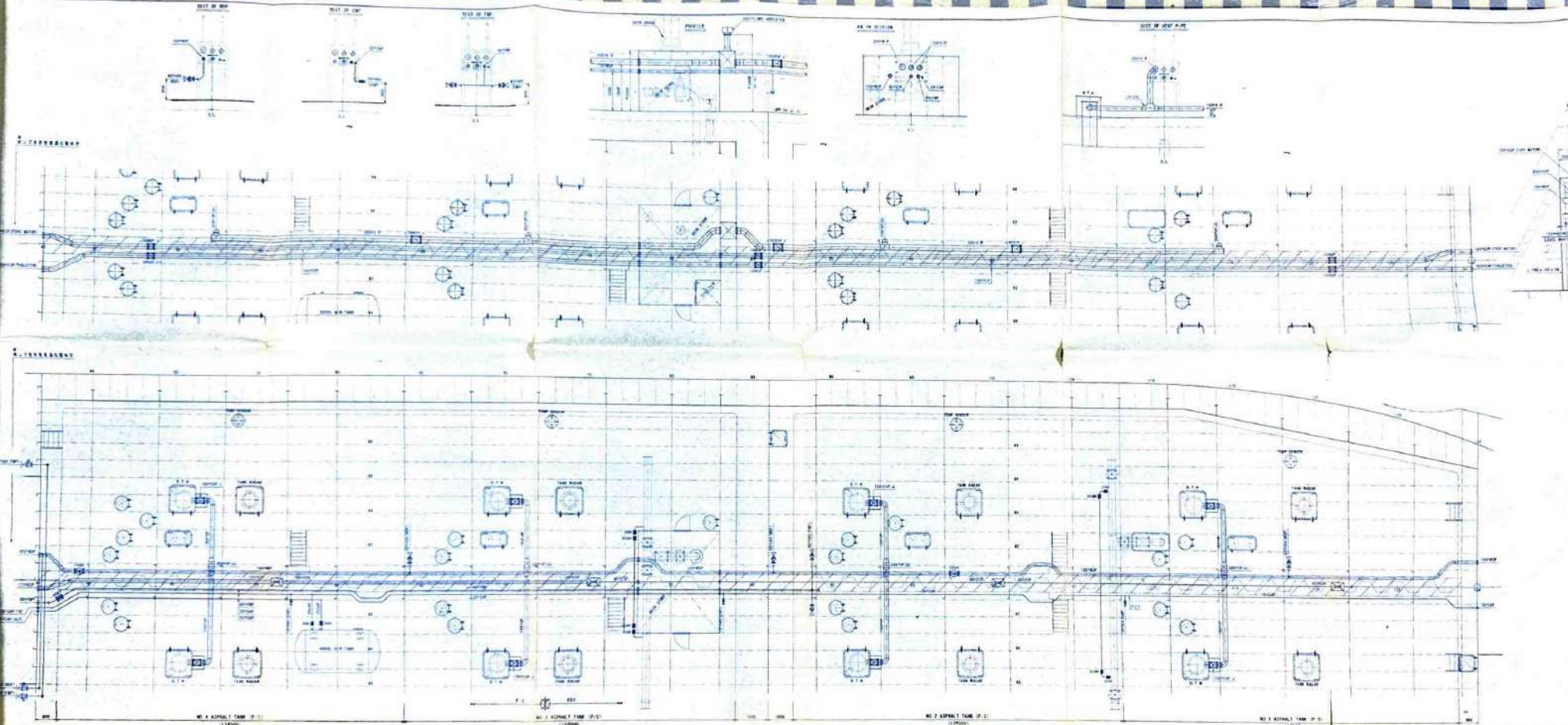

NOTE
 1. THIS PLAN SHOWS THE GENERAL PIPE LINE SYSTEM.
 2. THE DETAILED PIPE LINE SYSTEM IS SHOWN IN THE ATTACHED DRAWINGS.

PIPE PLAN

SHIP NO. SNO 375
 NAME OF OWNER NAYVEL HOLDINGS INC
 NAME OF SHIP JARUSA ASPHALT II
 TYPE OF SHIP ASPHALT TANKER
 30000 TONNE ASPHALT TANKER
**GENERAL PIPE LINE
 (ON EXP. TRUNK)**
 (B&S-72-000000)

SCALE 1/50

 KURINAKA DOCKYARD CO. LTD
 YAMAGUCHI JAPAN

DRAWN BY H.D.
 CHECKED BY
 CHIEF OF PART
 CHIEF OF SEC.
 DATE 26 SEP 2002
 DRWG NO. P-3-3